

## **Bob A. Ferretti**

A graduate from Full Sail University in Florida, Bob loved his music, sports, his friends and his life. At the age of 24, he fell victim to a very rare and deadly disease Leiomyosarcoma on September 21, 2005. This walk is in memory of Bob and dedicated to fighting the battle against this rare form of cancer.

All donations will be accepted by the Sarcoma Alliance to help them in their cause to improve the lives of people affected by sarcoma through accurate diagnosis, improved access to care, guidance, education and support.

### **Directions:**

**From 42 South:** Take exit 10A (168 south, Blackhorse Pike). Take 168 south to Marshall Ave. and make a right. Park in Gloucester Twp School parking lot.

**From 42 North:** Take exit 7 and make a right on Sicklerville Road. At light make a right onto 168 north (Blackhorse Pike). Follow 168 north to Marshall Ave. and make a left. Park in Gloucester Twp School parking lot.

### **Map**

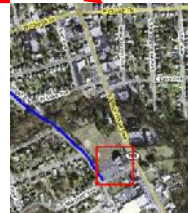
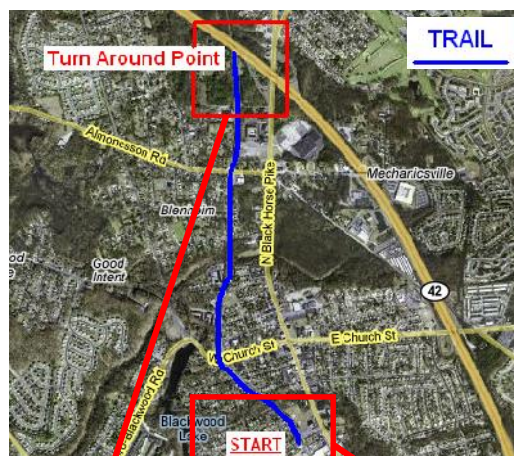

Gloucester Twp Elem School



**8<sup>th</sup> Annual**

**Bob A. Ferretti**

**5K Walk/Run**

**For Sarcoma**

**Date:** Sunday

September 29, 2013

**Time:** 8:00am-11:30pm (Kids Walk @ 10:00)

**Place:** Gloucester Twp. School (Corner of Blackhorse Pike & Marshall Ave. Blackwood, NJ)

Proceeds Benefit The Sarcoma Alliance

Register day of event or online at:

**sarcomawalk.com**

## What Is Sarcoma?

Sarcoma is a term used to describe a whole family of cancers that arise in the body's connective tissues, which include fat, muscle, blood vessels, deep skin tissue, nerves, bones, and cartilage. Sarcomas are divided into two main groups; bone tumors and soft tissue sarcomas. They are further sub-classified based on the type of cell found in the tumor. They all share certain microscopic characteristics and have similar symptoms. Sarcomas can develop in children and adults.

**Sarcoma Alliance**  
[www.sarcomaalliance.com](http://www.sarcomaalliance.com)



**Guidance:** A sarcoma diagnosis can be distressing and confusing. As sarcoma survivors, we can help guide you and your loved ones through the complex maze of medical providers, treatment options, and information sources available to you.

**Education:** Few people know the ins and outs of cancer symptoms, diagnosis, treatment, and clinical research before they find out they have sarcoma. We can bring you up to speed on the basics, refer you to authoritative publications and websites for further study, and help you get plugged into the various support networks already established for adults and children with sarcoma.

**Support:** It can be a lonely experience finding out you have sarcoma. We can link you up with other people facing similar challenges. We believe that the most successful patients are educated and connected to others for social support. The Alliance is creating a peer-to-peer webpage and a "biographies" page to allow patients and their loved ones to share their experiences with others dealing with the same diagnosis.

## Pledges

	Name	Amount
1.	_____	\$ _____
2.	_____	\$ _____
3.	_____	\$ _____
4.	_____	\$ _____
5.	_____	\$ _____
6.	_____	\$ _____
7.	_____	\$ _____
8.	_____	\$ _____
9.	_____	\$ _____
10.	_____	\$ _____
	<b><u>Total:</u></b>	\$ _____

**Please Make Check Payable To:**

The Sarcoma Alliance  
775 E. Blithedale  
Mill Valley, CA 94941

Or donate online by visiting  
[sarcomawalk.com](http://sarcomawalk.com)

**\*\*Special thanks to all those who  
participated in making this walk  
possible**

For more information or to register  
online, please visit:

**[sarcomawalk.com](http://sarcomawalk.com)**

## Thanks to our sponsors



[www.myhostconnect.com](http://www.myhostconnect.com)



[www.cardinalvillage.com](http://www.cardinalvillage.com)



[www.acremortgage.com](http://www.acremortgage.com)



[www.downtownabstract.net](http://www.downtownabstract.net)